VISIT…

LANZAROTE Caliente.COM

Gtr. tuned down 1/2 step:
⑥ = E♭ ③ = G♭
⑤ = A♭ ② = B♭
④ = D♭ ① = E♭

LAST NAME

Words and Music by
CARRIE UNDERWOOD, HILLARY LINDSEY
and LUKE LAIRD

Moderately slow country rock ♩ = 80 (♬ = ♪³♪)

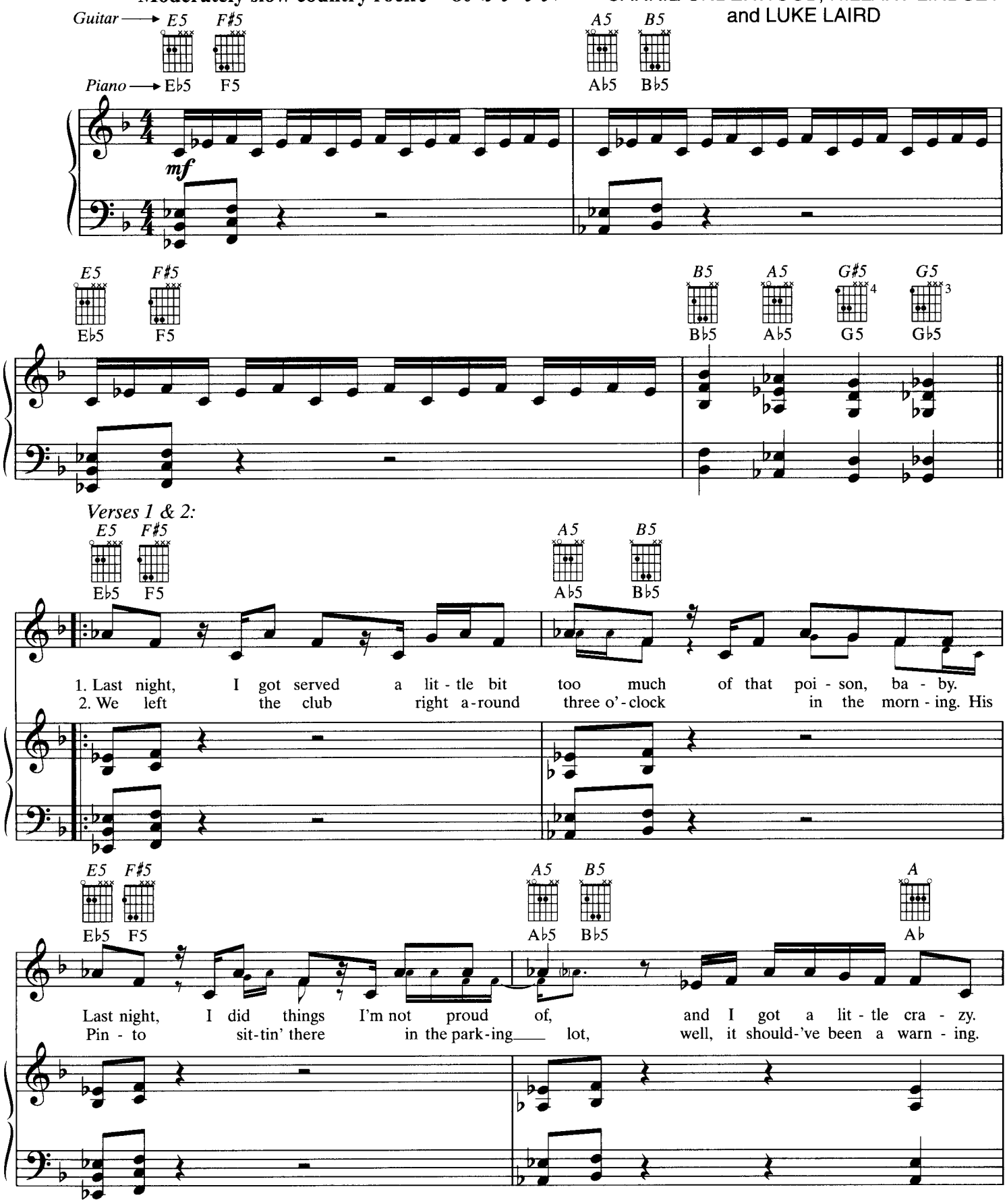

© 2007 CARRIE-OKIE MUSIC, RAYLENE MUSIC/BPJ ADMINISTRATION, LAIRD ROAD MUSIC/BMG SONGS, INC.
All Rights Reserved

sheet-music.ru

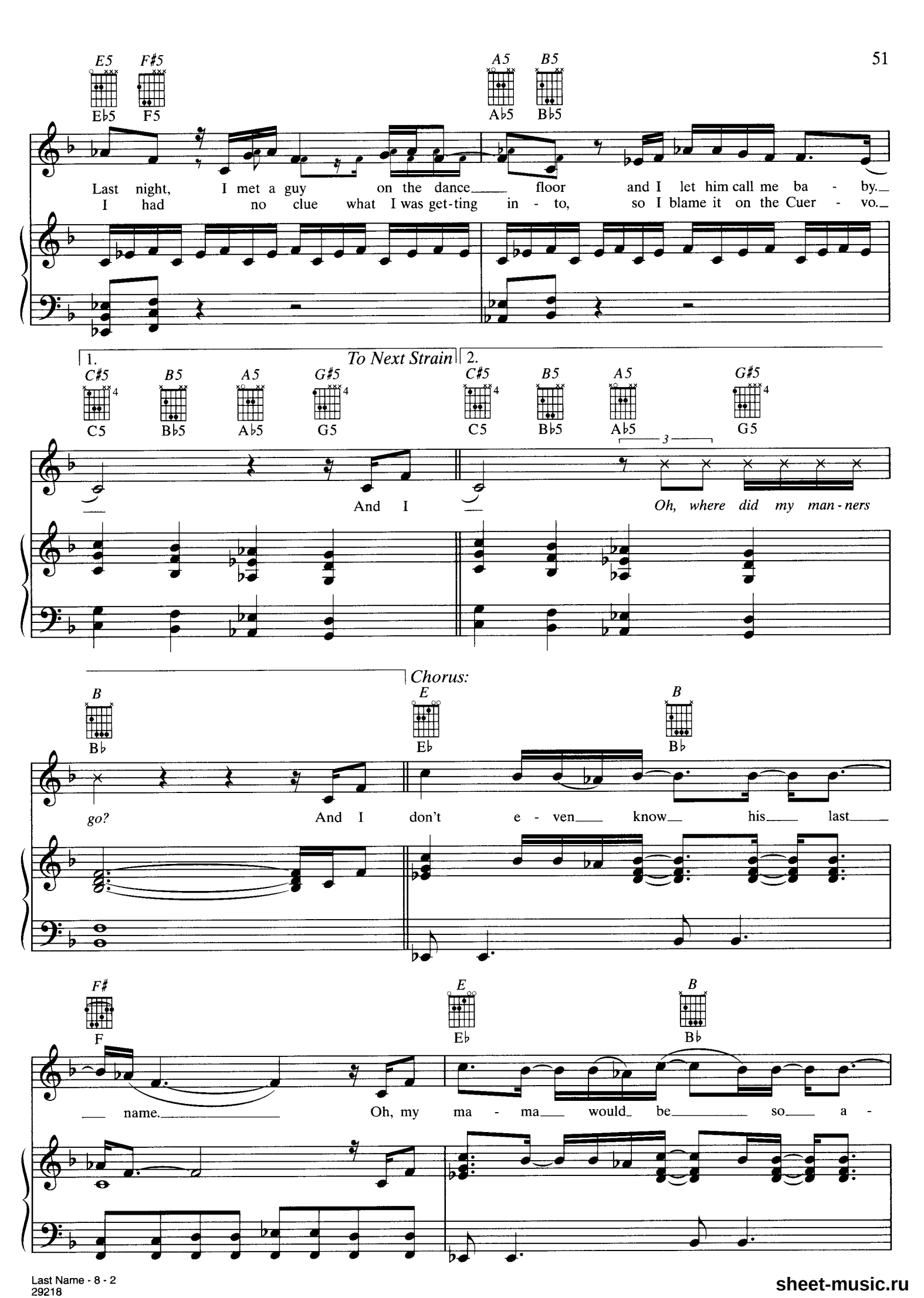

sheet-music.ru

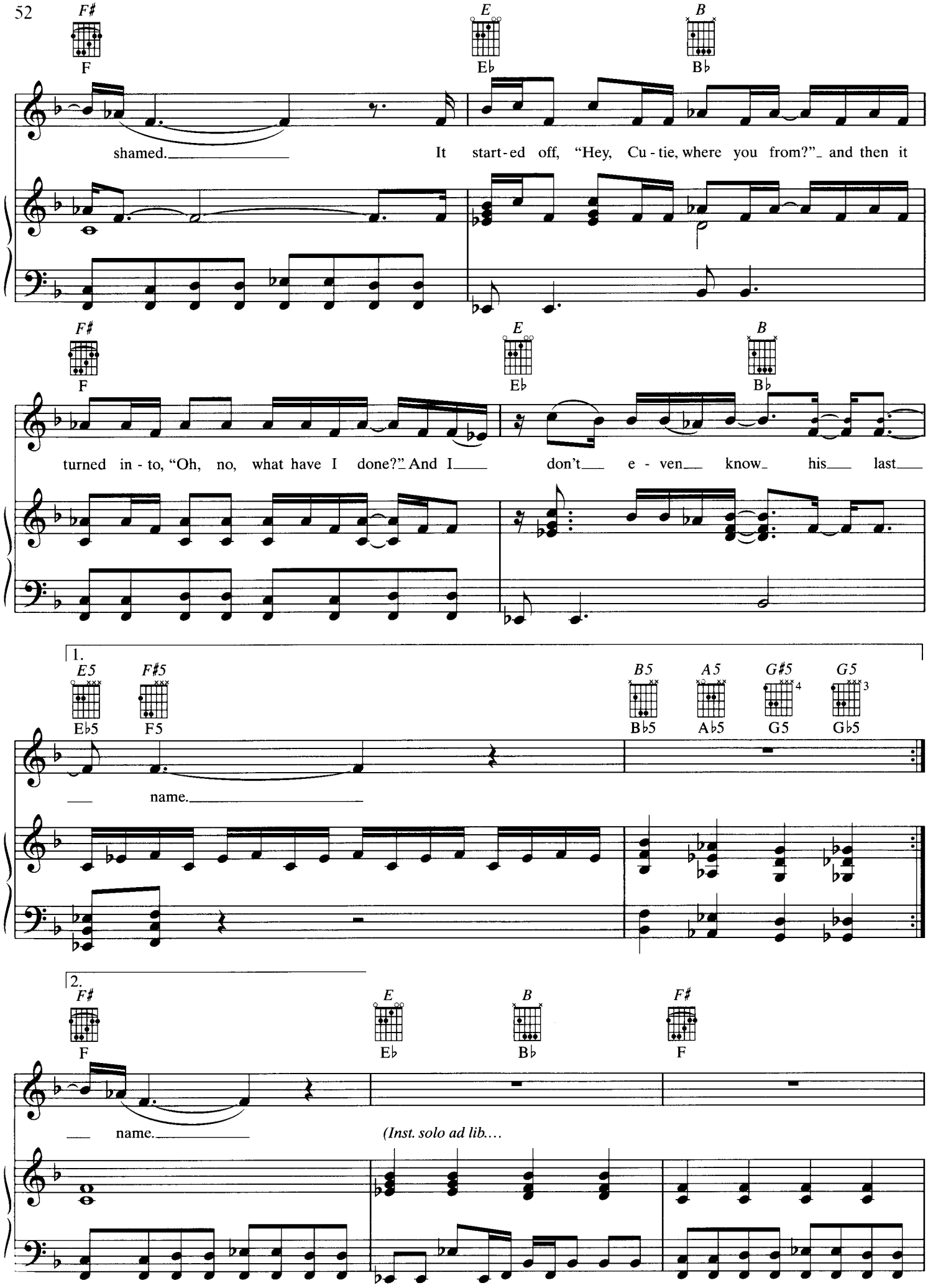

sheet-music.ru

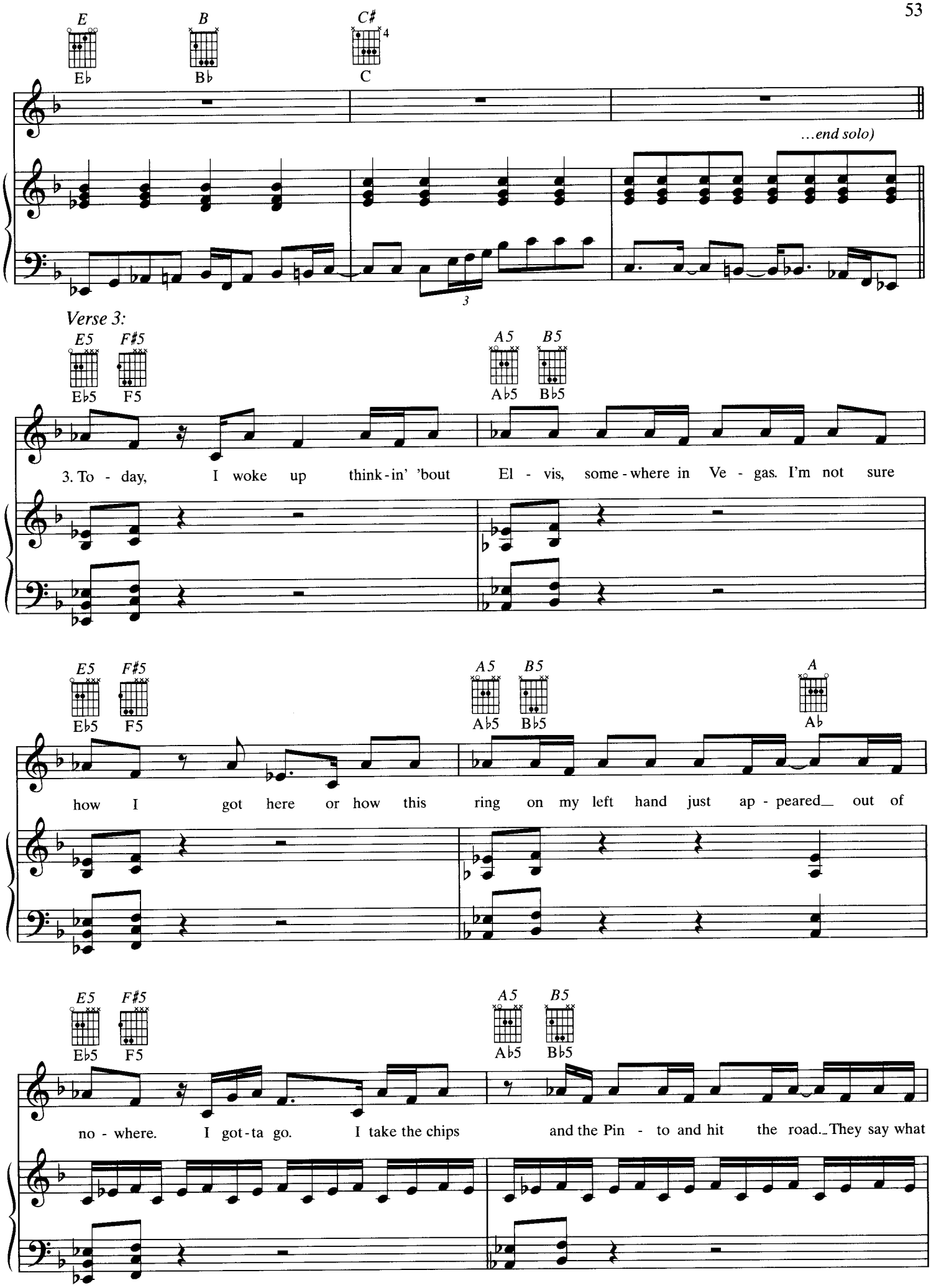

sheet-music.ru

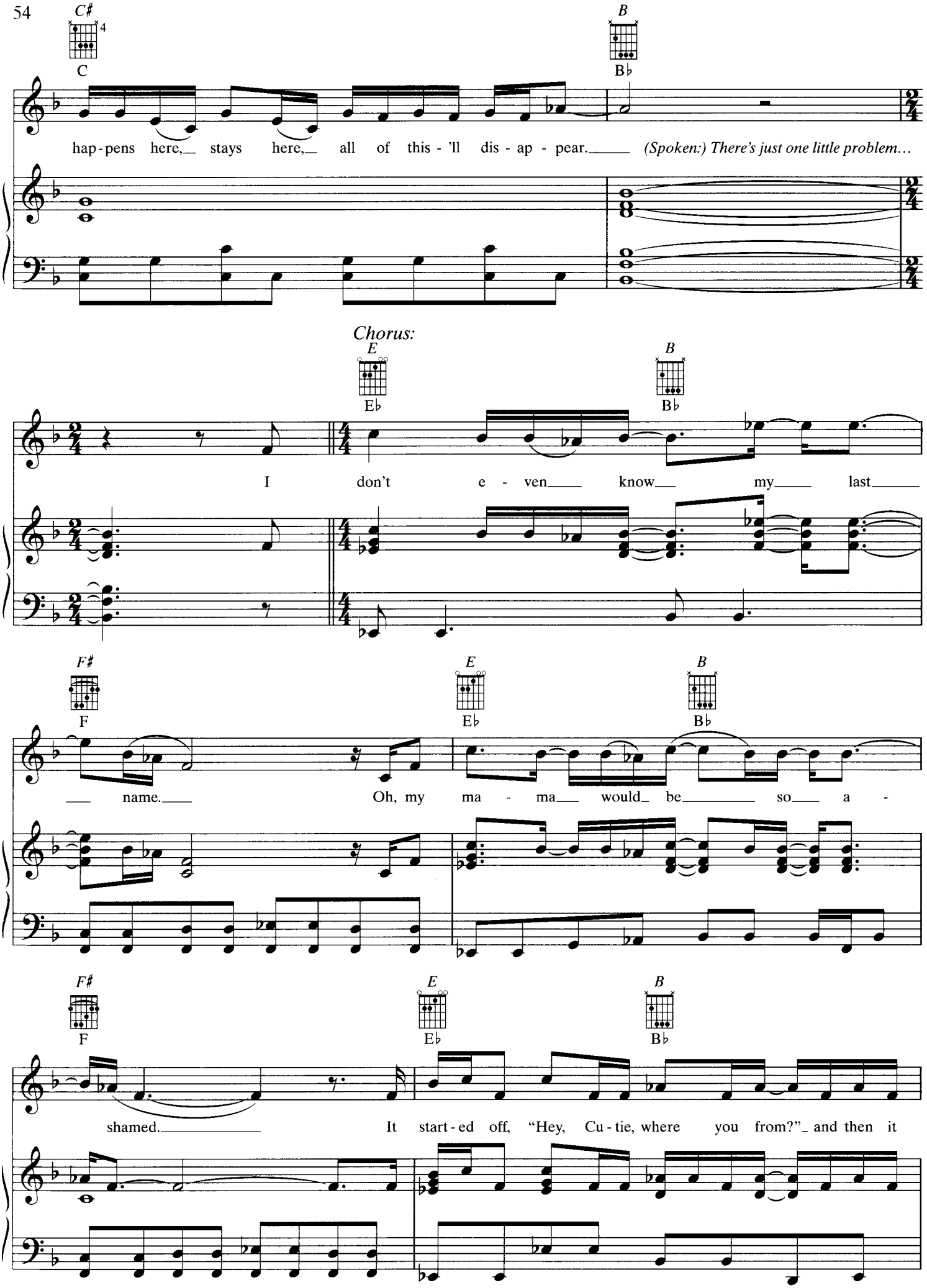

sheet-music.ru

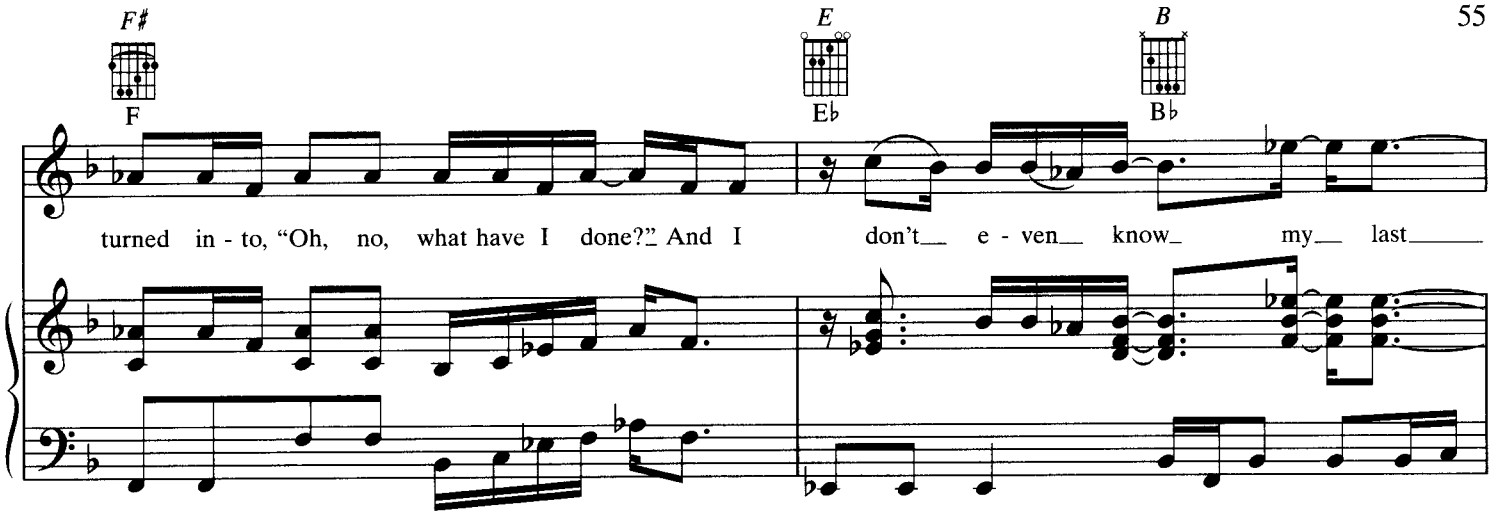

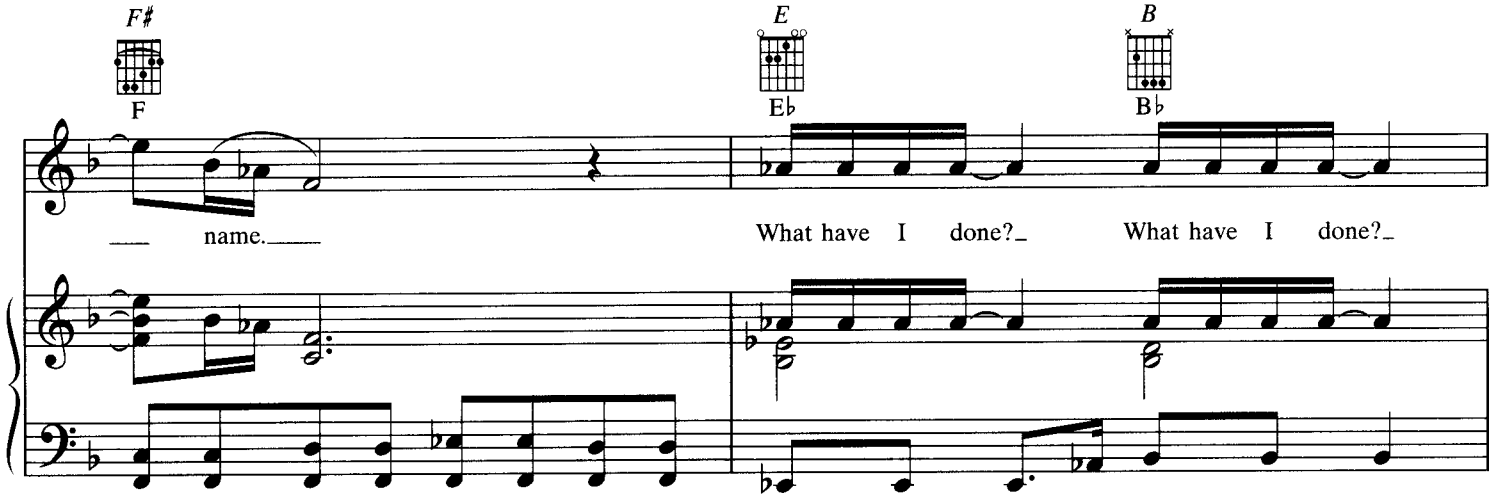

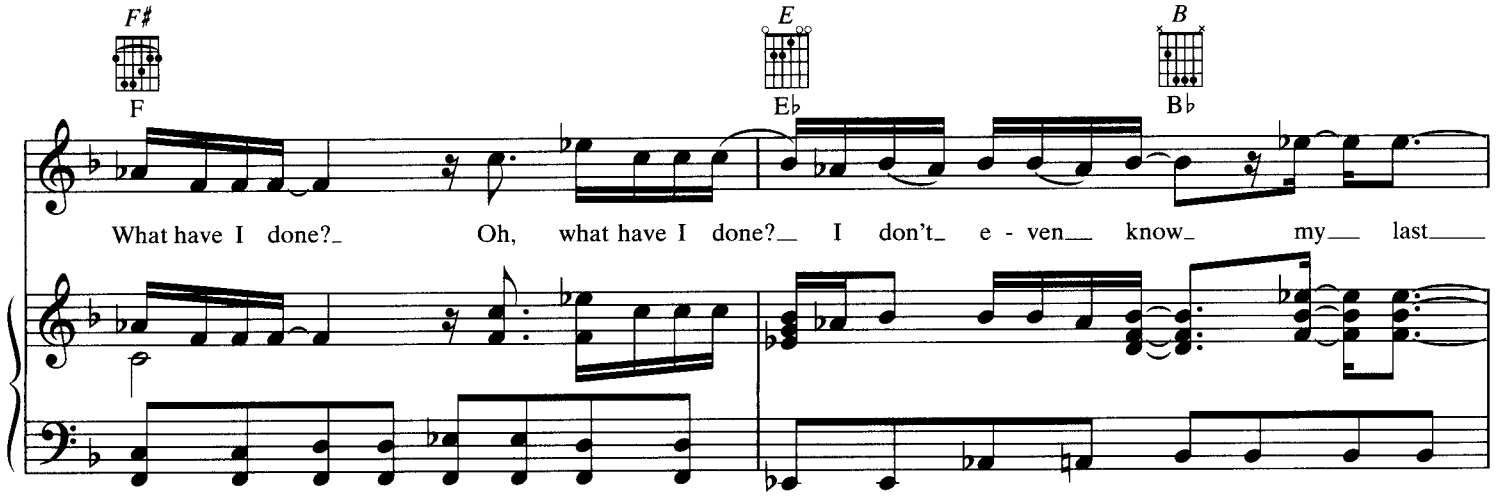

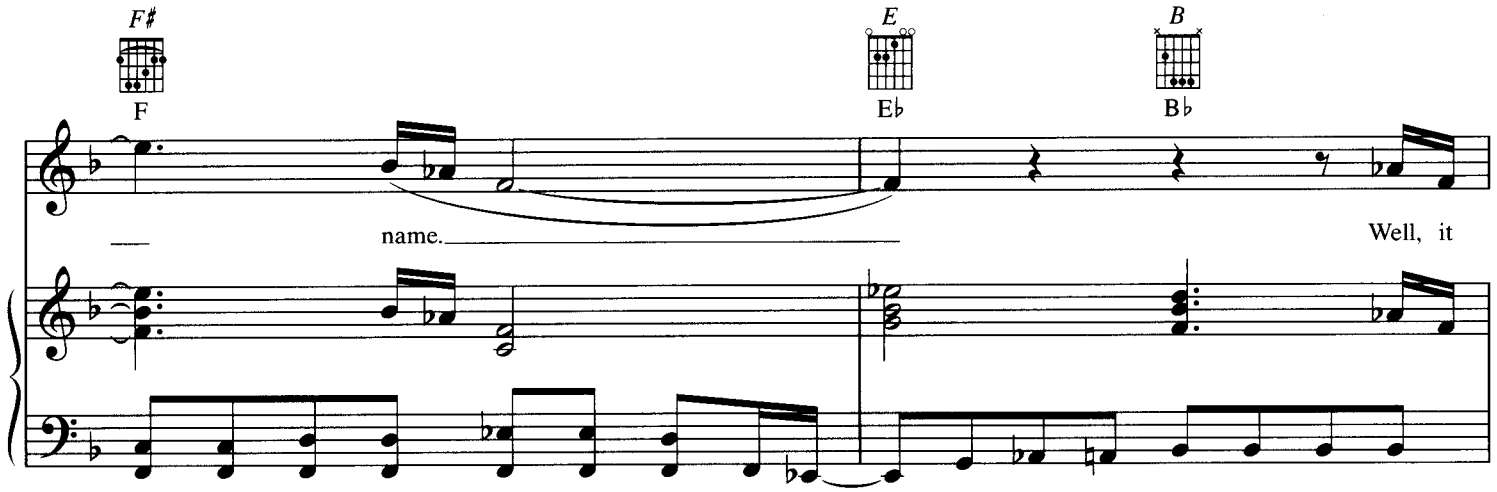

sheet-music.ru

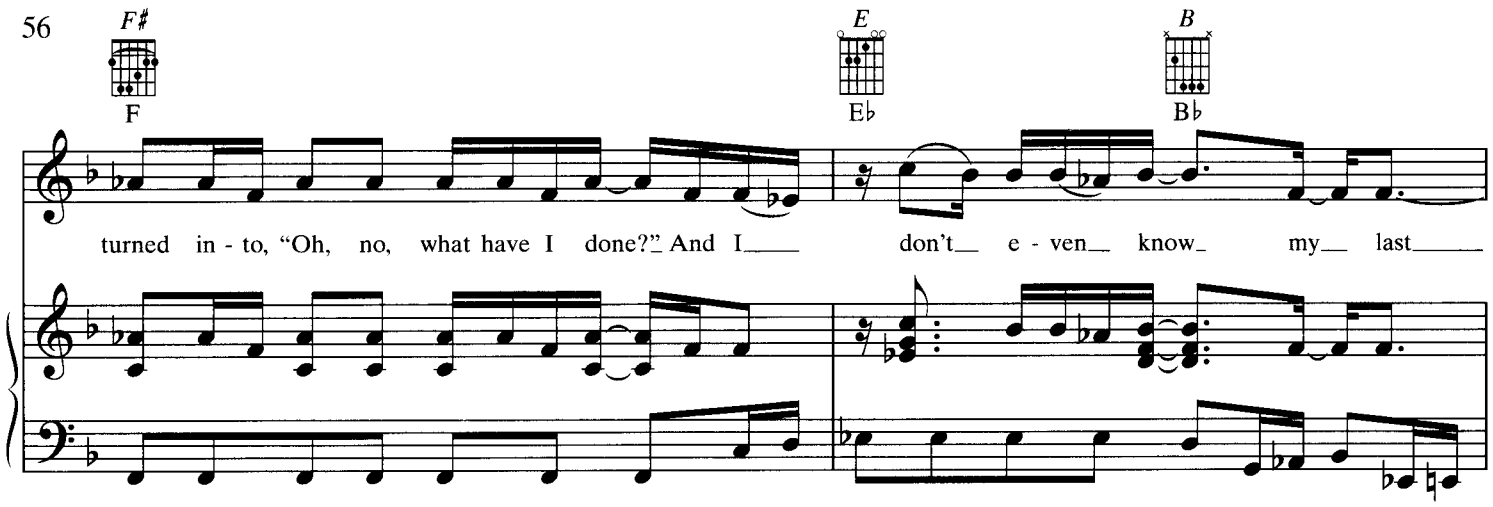

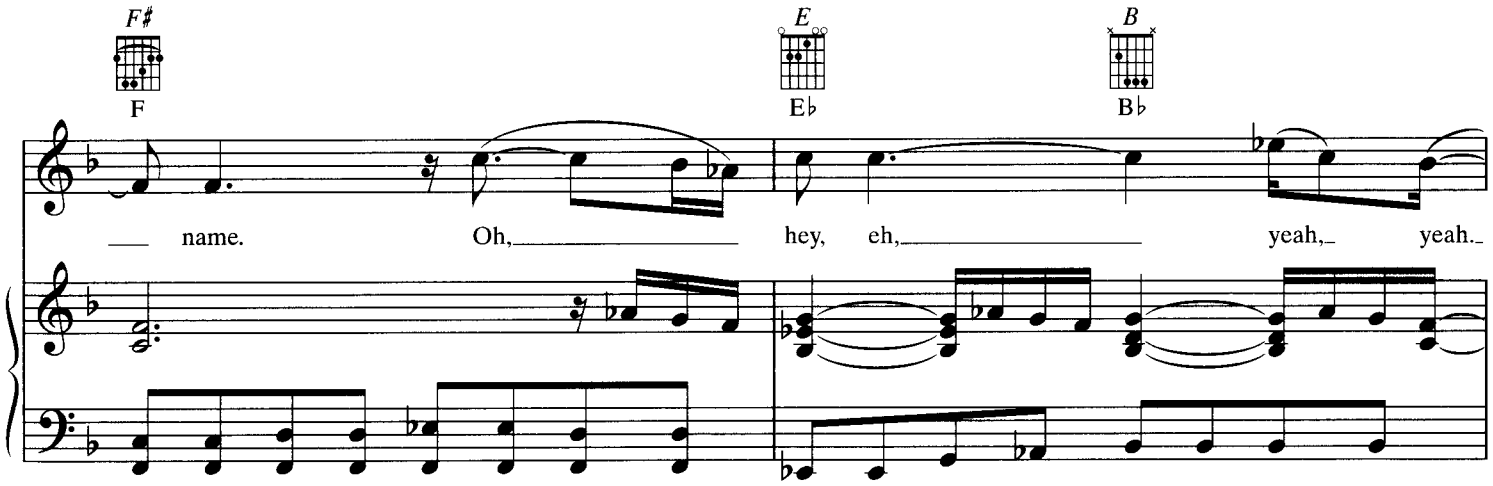

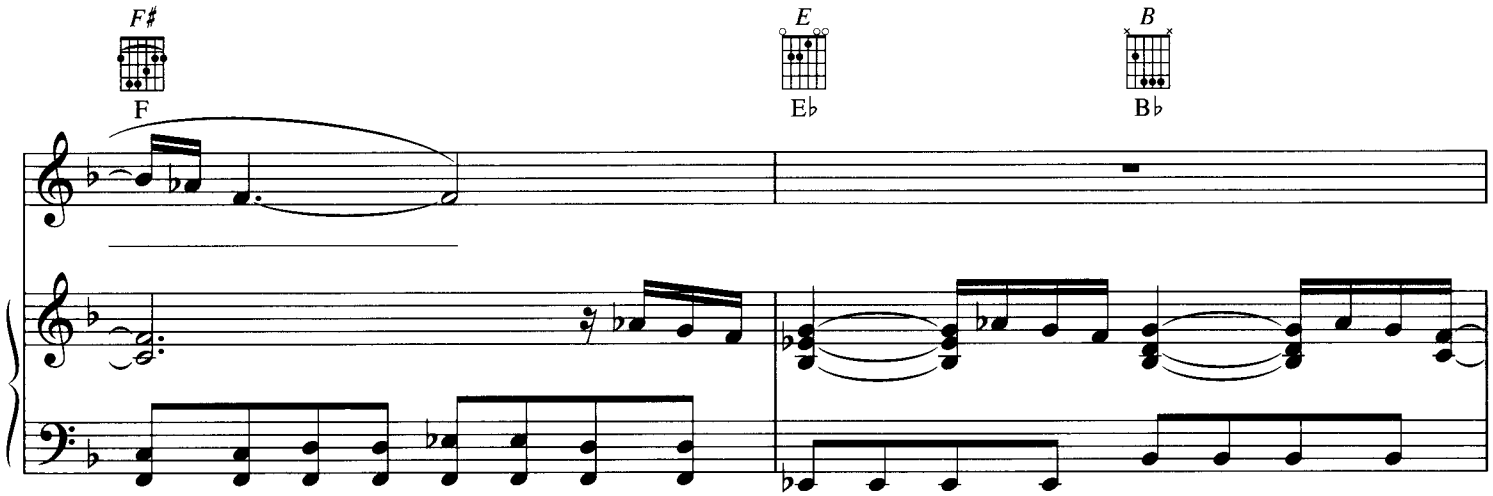

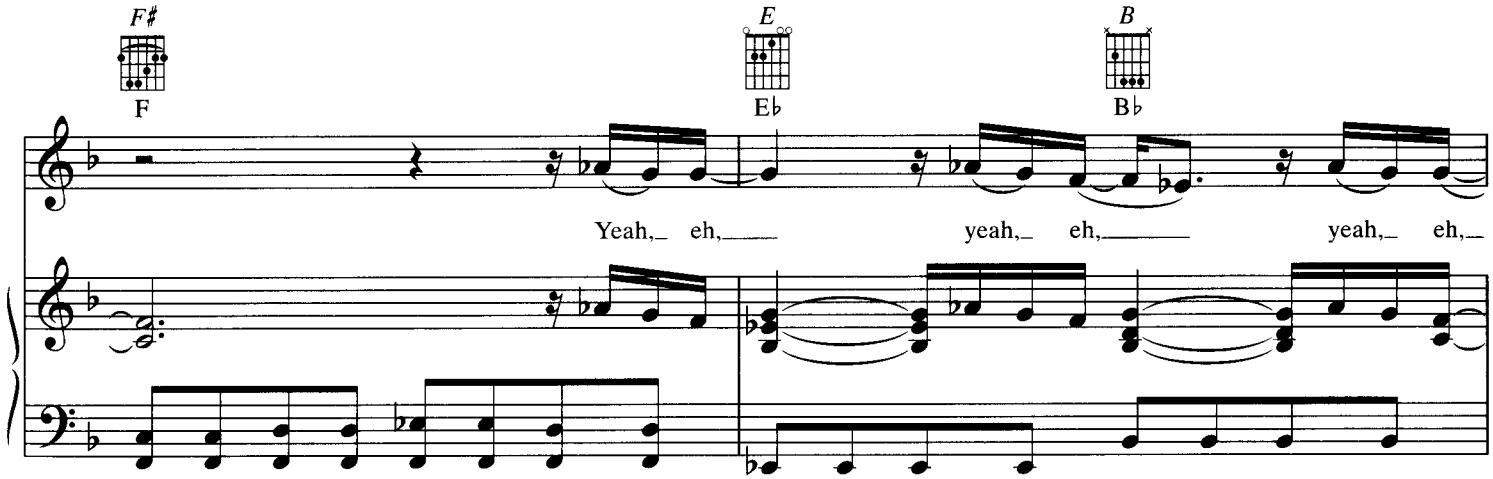

sheet-music.ru

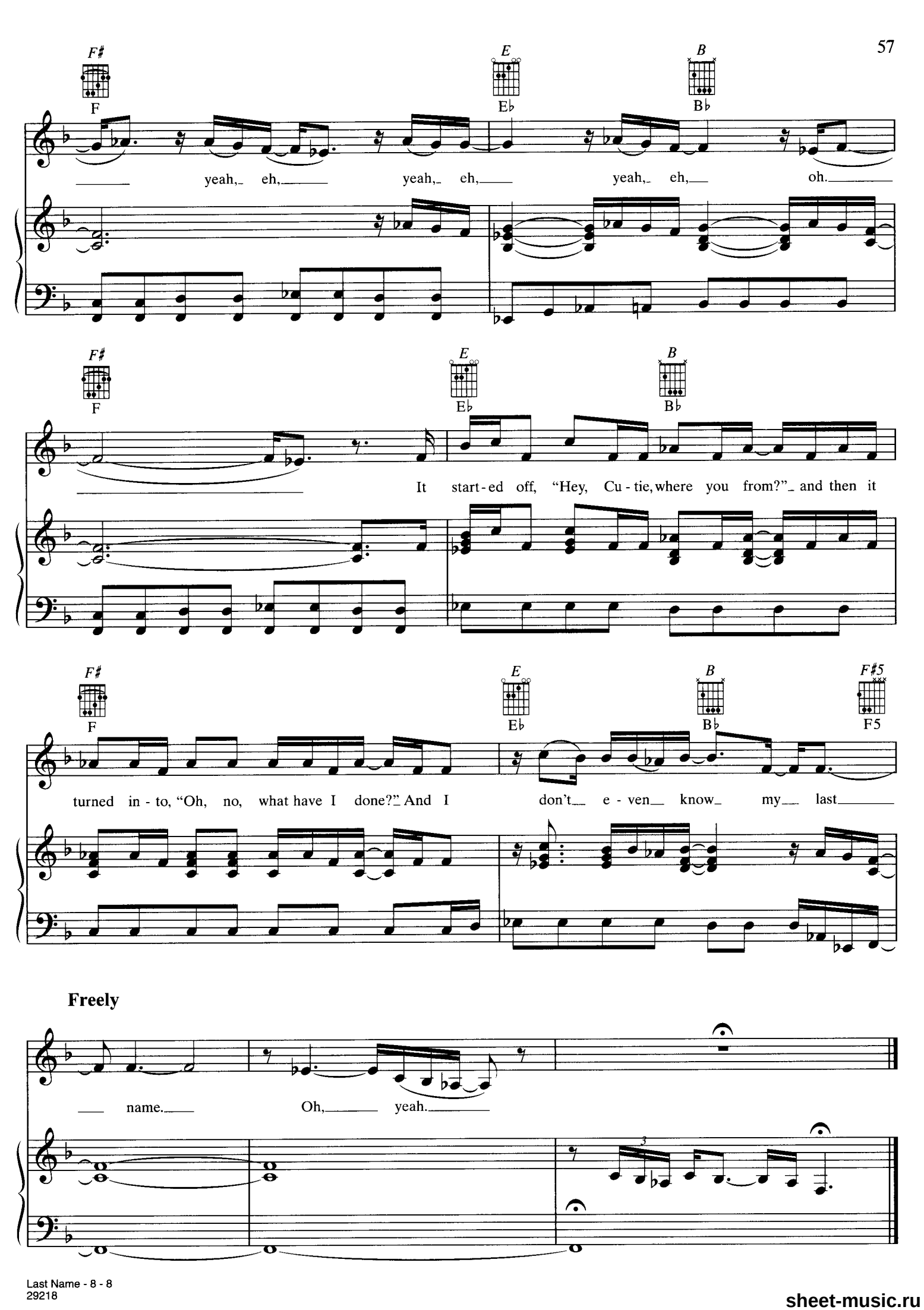

sheet-music.ru